

Your Support Makes the Difference

www.RivCoDCSS.com
(866) 901-3212

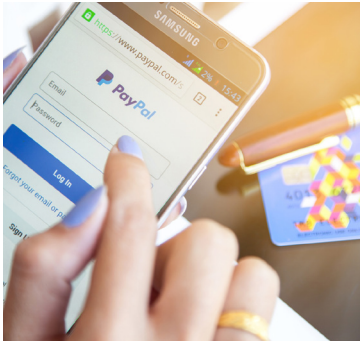

PAYPAL

- Access through: childsupport.ca.gov
- Participant ID Required
- Processing fees may apply.



PAY NEAR ME

- Barcode needed and can be obtained at:

www.paynearme.com/california

- Locations: CVS, 7-Eleven, Family Dollar & ACE Cash Express
- Participant ID Required
- Processing fees may apply.



MONEY GRAM

- Receiver Code: 14630
- Locations: Walmart, CVS, & other retail locations throughout CA
- Participant ID Required
- Pay to SDU
- Processing fees may apply.



ONLINE PAYMENT

- Visit: www.RivCoDCSS.com
- Visit: www.ChildSupport.Ca.gov
- Fee: 1.9% of payment amount made with debit/credit.



TOUCHPAY

- Payment kiosk in Child Support offices and at Riverside's Meet and Confer hearing office 3760 12th Street, Riverside, CA 92501
- No Fee
- Accepts cash, credit card, and electronic checks



MAIL PAYMENT

- State Disbursement Unit (SDU)
PO Box 989067
West Sacramento, CA 95798
- Participant ID Required
- No Fee



PAYMENT BY PHONE

- 866-901-3212
- Participant ID Required
- Fee: 1.9% of payment amount made with debit/credit

LAST NAME: _____

PARTICIPANT ID: _____

PARTICIPANT ID MAY BE OBTAINED FROM OUR CUSTOMER SERVICE CENTER OR BY CALLING (866) 901-3212

MONTHLY SUPPORT AMOUNT: _____

PAYMENT ON ARREARS: _____

*Allow 3-4 business days to post to account for all methods of payments.

*Personal Identification Number (PIN) may be necessary for some forms of payment; The PIN and Participant ID may be obtained from customer service center.



FB.com/RCDCSS



RivCoDCSS



@RivCoDCSS



@RivCoDCSS

#SupportRivCo